

ALLAN HAY MACDOUGALL

George Macdougall and family came to Canada from Edinburgh and settled near Peterboro. Allan Hay Macdougall, son of George, was born at Peterboro in the year 1836. He had one sister, Flora Macdougall. In 1871 he married Mary Ridley

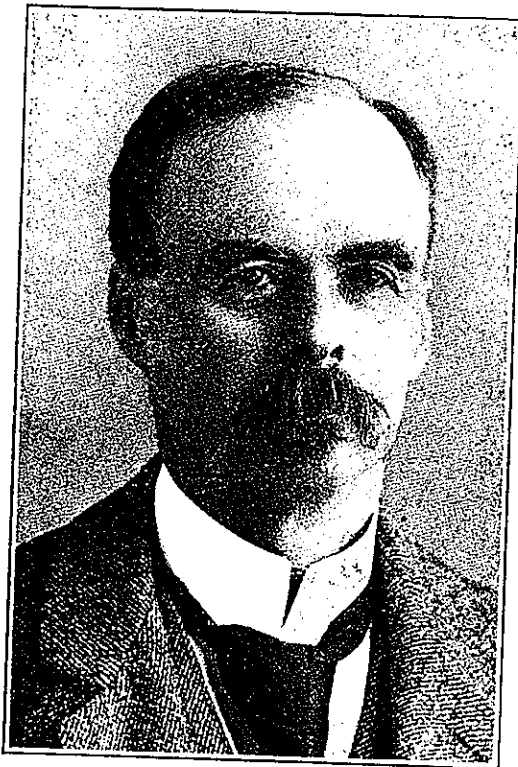

of Peterboro, who was born in 1845, and after her husband's death, she resided with her son at Port Arthur, where she died on April 25th, 1926. They had two children, Lorne, born in 1873, who died many years ago, and Guy, born in 1875, now living at Port Arthur, and who furnished the material for this sketch, also the photograph. Guy Macdougall has been employed on the Grain Staff at Port Arthur for many years.

Mr. A. H. Macdougall qualified as a Provincial Land Surveyor on April 11th, 1859, and practiced at Peterboro for some years then entered the employ of the Ontario Bank. In 1881 he went to Emerson, Manitoba, where he remained until 1883, when he removed to Prince Arthur's Landing, now Port Arthur.

When in Manitoba, he was employed on outline surveys and sub-division work under Alex. L. Russell, D.L.S. He afterwards entered into partnership with Mr. Russell, and practiced at Port Arthur until his death which occurred on February 13th, 1906. From September, 1891, to January, 1905, he acted as Town Engineer, being paid as his services were required. In January, 1906, he was appointed Town Engineer on a salary, but only lived a month afterwards.

Mr. J. S. Dobie, of Thessalon, served his apprenticeship with Mr. Macdougall, and was a partner of Mr. Macdougall from May, 1898, to the end of October, 1900, with offices at Port Arthur.

ha
be

Gc

Mr. Dobie states that Mr. Macdougall literally died in harness, as he was taken with the fatal attack while standing beside his surveying instrument on a street in Port Arthur.

Mr. Macdougall performed surveys for the Provincial Government as follows:—

Township of VanHorne	1895
Township of Rugby	1896
Township of Burk	1898
Township of Moss—resurveys in	
Township of Blake—resurvey of part	1899
Timber berth West Pardee	1900
Timber berths Thunder Bay Dist.	1901
Township of Conmee, part of	1901
Township of Ames	1902
Meridian Line Dist. Thunder Bay	1903
Township of Innis	1903
Township of Pearson	1904

a from
 ougall,
 He had
 Ridley
 is born
 er hus-
 resided
 Port
 ied on
 ey had
 born
 many
 born in
 Port
 nished
 sketch,
 Guy
 em-
 Staff
 many

ougall
 vincial
 April
 ced at
 years
 loy of
 1881
 1883,
 Port

urveys
 after-
 prac-
 Febru-
 05, he
 re re-
 eer on

eship
 ougall
 es at