

REPORT OF THE COMMITTEE ON BIOGRAPHY AND REPOSITORY

As Surveyor-General, he was intimately associated with the work of Ontario Land Surveyors and the Association. He was elected president of the Association in 1945 and, after retirement, he served as Secretary of the Association from 1947 to 1953. Then in recognition of his great service he was named Honourary President of the Association in 1959.

He was also a member and a past president of the Dominion Land Surveyors (now the Canadian Institute of Surveying) and was active in other fields. He was a member of the Masonic Order and of the Oddfellows. He curled at the Toronto Curling Club and latterly spent much time at the Rosedale Golf Club. He was a Conservative in politics and a Presbyterian in religion.

He had four children, a boy and three girls. His first wife died in 1952 and he later married Lyall York Douglas who survives him.

"Charlie" Fullerton was a slim and active five foot seven inches who seemed always to be physically fit. His habits were moderate and his friendships many and firm.

He died on the twenty-first of March 1969 in Private Patients' Pavilion at Toronto General Hospital.

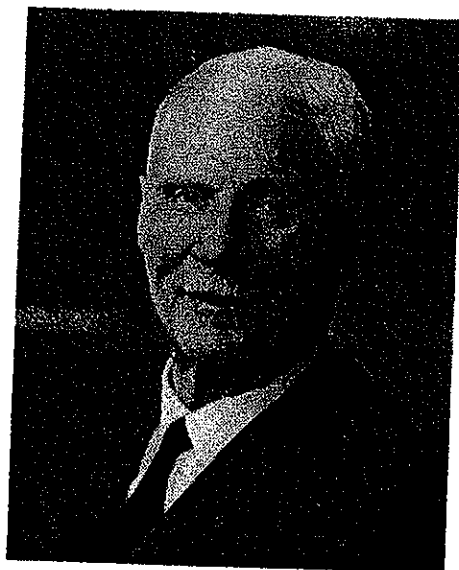

JOHN ALBERT SHIRLEY KING, O.L.S., D.L.S., B.Sc., P.Eng.

1882 - 1968

by *W. F. Weaver*

Shirley King, the son of William Albert King and Hannah King, was born in Peterborough, Ontario, on October 6th, 1882. Shortly thereafter the family moved to Manitoba where Shirley was raised on a farm near Souris, Manitoba.

ASSOCIATION OF ONTARIO LAND SURVEYORS

REPC

Securing his public school education at Souris, Manitoba, and his secondary education at high school and normal school in Brandon and Winnipeg, he attended Queen's University where he received his degree of Bachelor of Science in Mineralogy and Geology in the year 1910. Upon graduation he married Margaret Lowe of Windsor, Ontario.

Between the years 1910 and 1920, Shirley was engaged by the Department of Interior in extensive surveys in the Peace River District of Western Canada as a Dominion Land Surveyor. On February 21st, 1921, he received his commission to practise as an Ontario Land Surveyor.

During the years 1925-1929, Shirley was engaged by the firm of Sutcliffe and Company of New Liskeard in extensive mining claim surveys in the Red Lake area, where he became well known and respected, both as a man and a surveyor.

In 1929 he decided to enter private practice and during the early years of his practise he was engaged in mining and government surveys in Northern Ontario. One of the important surveys performed by him under the instructions of the Ontario Government was the re-survey of the Ontario-Quebec boundary from the head of Lake Temiskaming to James Bay, in conjunction with the Quebec Government.

As Construction Engineer for Carter Hall Construction Company during the years 1940-1943, he was engaged in the construction of the Anaconda Brass plant in New Toronto, the Polymer Corporation plant at Sarnia, and the Airfield at Moncton, N.B.

In the year 1943, he purchased the practice of C. C. Fairchild, O.L.S. of Brantford, Ontario, where he continued his practice as an Ontario Land Surveyor until his retirement in 1961.

Upon his retirement he resided in Toronto and passed away at the Riverdale Hospital on July 24th, 1968.

The late Mr. King was a member of the Masonic Order, and member of the Church of Christian Science.

He is survived by one daughter, Barbara Maulson, and one son, John S. L. King of Toronto.

The
the pass
had been
gradually
had incli

Joe
father wa

He
graduat
for two y

From
and Lama
engaged i
also typic
Dineen of
resident er

After
Falls, Joe j
years as a

On di
St. Cathari
further year
ant to Maj
obtained hi

Joe sp
Resources c