

Township outlines N. of C.P.R. Sudbury	1920-1921
Township outlines S. of C.P.R. Sudbury	1922-1923
Timber lines Township 9Z	1923
Traverse Lakes, Elmsley, Burgess and Crosby	1925

Mr. FitzGerald was employed on Dominion Lands Surveys two seasons.

Subdivision, T. 11, 12, 13 R. 9 and 10	1885
Subdivision, T. 11, 12 R. 11 E. of P.	
Subdivision, T. 15 R. 11 E.	1888

JAMES HALL

James Hall was born at Clackmannan, Scotland, on April 14th, 1806, and came to Canada with his parents and their family in 1820. They settled in the Township of Lanark.

His father was James Hall, II, 1768-1833, and his mother, Jean Russell, 1767-1857. His grandfather, also James Hall, I, left the north of England on account of some religious persecution and settled in Scotland at Parkland Farm, near Clackmannan.

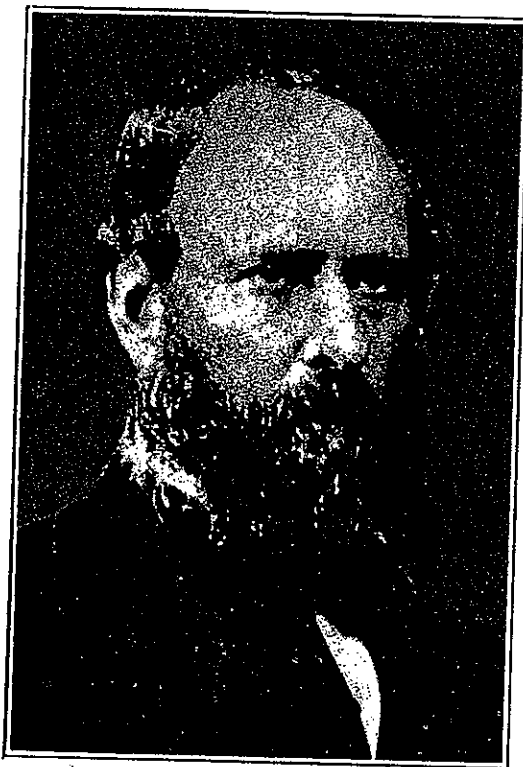

On October 27th, 1825, he qualified as a Deputy Land Surveyor in the Province of Upper Canada. When he qualified as a Land Surveyor, he travelled to a place in New York State (probably Troy) to purchase his surveying instruments which he brought back with him. He practiced at first at Lanark, but shortly afterwards he removed to Halifax, N.S., where he continued his professional work until 1835, when he came to

Peterboro. He entered into mercantile and manufacturing pursuits and did little surveying at Peterboro.

From 1856 to 1863, Mr. Hall represented the Counties of Peterboro and Victoria in the Parliament of Canada. From 1863 to 1872, he held the office of Sheriff of the County of Peterboro. From 1873 to 1878, he represented the East Riding of Peterboro in the Dominion Parliament. He filled many offices in Peterboro, such as Mayor, Member of Town and County Councils, Member of School Board, first President of Cemetery Company.

His elder brother, Francis Hall, a civil engineer, was employed on the first Welland Canal, and in 1847 made a preliminary survey for a proposed railway to connect Peterboro with Port Hope.

James III, and Francis had four sisters, Elizabeth Blackwood, Jean Murdock, Janet Jeffrey, and Mary Griffen (afterwards Anderson).

A brother of James II, settled at Perth, Ont., where some of his descendants are now living.

On April 21st, 1830, James III, married Jane Albro, born November 13th, 1811. After the death of his first wife, he married Jane Gifford Ferguson.

He had the following children:—Annie Jean Flemming, Elizabeth R. Smith, James Albro Hall, Frederick W. Hall, Charles R. Hall, Martha J. Higginson, Alice M. MacKay, Francis J. Hall, and Edward H. D. Hall.