

REPORT OF THE COMMITTEE ON BIOGRAPHY AND REPOSITORY

He was also active in community work, was an Anglican and a member of the Masonic Order. One of his hobbies was contract and duplicate bridge. He belonged to the Kenora Bridge Club and played in a duplicate tournament in Phoenix, Arizona, in 1968. He was particularly fond of his orchids, which he grew with success. This is one of the most demanding of hobbies, and requires great interest and meticulous care to produce blooms. This he did, and furthermore developed a new form, a prize winner, named aptly Cattelaya "Gold Prospector".

Mr. Bradshaw is survived by his wife, the former Mary Elizabeth Winship, one son, Joseph Charles, of Keewatin, Ontario, a daughter, Mrs. Doyle, of St. Louis, Missouri, and a daughter Mrs. Pierce, of Santa Cruz, California.

Mr. Bradshaw suffered a heart attack while visiting Mrs. Pierce in California, and passed away on March 19th, 1969.

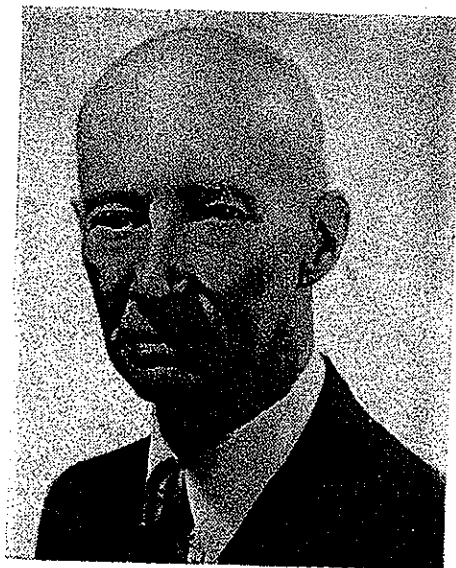

CHARLES HERBERT FULLERTON, O.L.S.,  
D.L.S., Grad. S.P.S., P.Eng.

1875 - 1969

*by A. L. S. Nash*

Charles Herbert Fullerton had those personal qualities which made him at once a good citizen and a good friend. He was a competent surveyor and engineer, a capable administrator and a successful pioneer of Northern Ontario. For twelve years he was Surveyor-General for the Province of Ontario, and throughout a long and active life he served well his profession and community.

ASSOCIATION OF ONTARIO LAND SURVEYORS

He was born in 1875 of Irish parents, at Newry in Perth County. He was one of six children, four boys and two girls, of Thomas Fullerton and Ellen Brierly Fullerton. His father was a school teacher and also operated a one hundred acre farm where his sons did their share of planting, weeding and chores. They also enjoyed the healthful out-door recreation of a rural community, hunting, fishing and skating.

He attended public school in Elma Township and high school at Listowel. Then, after a three months course at the Mitchell Model School, he taught public school for several years to help finance his later attendance at the School of Practical Science at Toronto. While there, his major athletic interests were soccer, which he played as a member of a successful "School" team, and tennis.

He graduated in 1900 and in the same year was married to Isabel Pelton and moved to Eastern Ontario. Here he was employed on municipal farm drainage with George L. Brown of Morrisburg and later formed a partnership with Thomas H. Dunn, which designed and supervised the construction of local bridges, pavements, sidewalks and sewers. Then, after serving an apprenticeship with Frederick Fieldhouse Clarke, O.L.S., he was commissioned as an Ontario Land Surveyor in 1907.

However, in 1906, when the mining activity in Northern Ontario presented the opportunity, he opened a surveying and engineering office in Cobalt and in New Liskeard. He also became town engineer for New Liskeard and, in that capacity, designed and supervised the construction of an extension to the town's waterworks system and a sewerage and sewage disposal system.

His nine years of private practice, operating out of his New Liskeard office gave him an extensive knowledge of Northern Ontario which was an excellent preparation for his later responsibilities for directing the development of the whole Northern area.

He first joined the public service of Ontario as a member of the Public Works Department and in 1917 was appointed Superintendent of Colonization Roads. Later, when the Department of Northern Development was organized and assumed general responsibility for this and other developments in the North, Mr. Fullerton was made deputy minister of that department in 1925. This was an important period of great activity, in which his knowledge of the North was most valuable.

In 1934 he was appointed Surveyor-General of Ontario and held this position until his retirement in 1946. He was the seventh person to hold that title in 142 years. He was also a member of the Lake of the Woods Control Board during this period.

RE

of  
pres  
as S  
nitic  
Ass

Lan  
activ  
of th  
terly  
ative

in 1'

who  
his f

Pavi

JOH

was b  
there  
on a j

REPORT OF THE COMMITTEE ON BIOGRAPHY AND REPOSITORY

As Surveyor-General, he was intimately associated with the work of Ontario Land Surveyors and the Association. He was elected president of the Association in 1945 and, after retirement, he served as Secretary of the Association from 1947 to 1953. Then in recognition of his great service he was named Honourary President of the Association in 1959.

He was also a member and a past president of the Dominion Land Surveyors (now the Canadian Institute of Surveying) and was active in other fields. He was a member of the Masonic Order and of the Oddfellows. He curled at the Toronto Curling Club and latterly spent much time at the Rosedale Golf Club. He was a Conservative in politics and a Presbyterian in religion.

He had four children, a boy and three girls. His first wife died in 1952 and he later married Lyall York Douglas who survives him.

"Charlie" Fullerton was a slim and active five foot seven inches who seemed always to be physically fit. His habits were moderate and his friendships many and firm.

He died on the twenty-first of March 1969 in Private Patients' Pavilion at Toronto General Hospital.

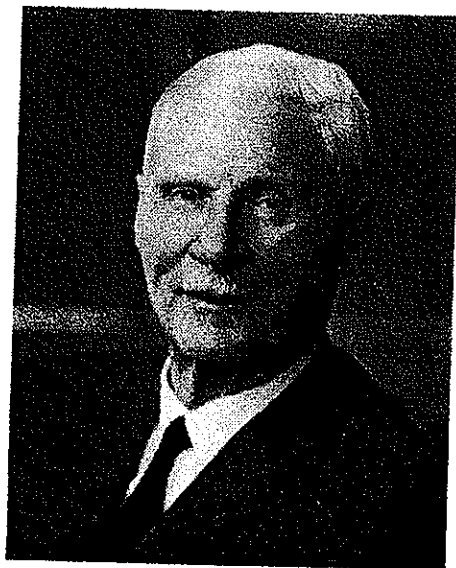

JOHN ALBERT SHIRLEY KING, O.L.S., D.L.S., B.Sc., P.Eng.

1882 - 1968

by *W. F. Weaver*

Shirley King, the son of William Albert King and Hannah King, was born in Peterborough, Ontario, on October 6th, 1882. Shortly thereafter the family moved to Manitoba where Shirley was raised on a farm near Souris, Manitoba.