

WALTER CROWE, C.E.

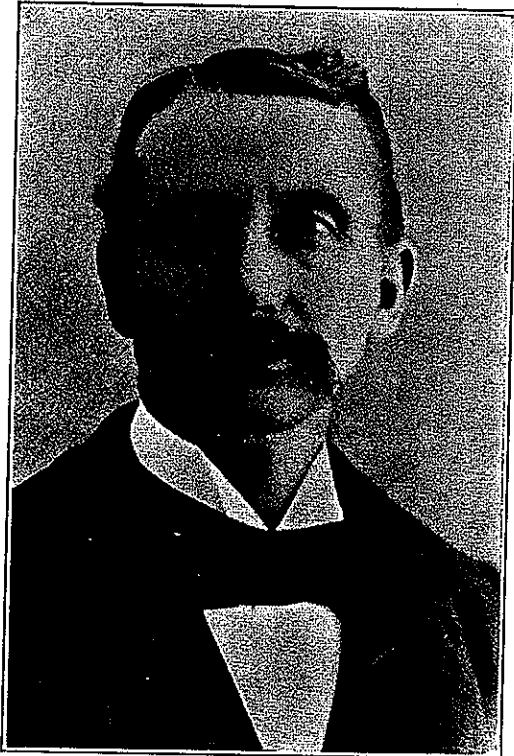

Born Sept. 16, 1846, at or near Chatham, Ont. Son of John Crowe, whose family was among the earliest settlers here.

Attended Boys' Grammar School on present site of the Collegiate.

Became a surveyor, etc., 7th July, 1871, and ranked as an expert in his work. Gave it up because unable to stand exposure of those days.

Entered Federal Government Civil Service in Inland Revenue Department. Was under Mr. Chas. Dunlop here, then was moved to Walkerville and Windsor. Died suddenly at Windsor June 22, 1903. Never married.
