

River Mattawan (Mattawa)	1847
Outlines Lanark and Renfrew	1852
Lot 39, Con. A. Nepeau	1853
Road Mattawan, to Lake Nipissing	1857
Lots in Pembroke-Mattawa Road	1858
Townships Head and Maria	1858
Pembroke-Mattawa Road (retrace)	1862
Exploration Line, Montreal River and Westerly	1866
Timber limits Huron and Ottawa territory	1869

WILLIAM BOULTBEE

William Boulton, P.L.S., a son of Felix and Mary (Samuel) Boulton, was born in Devonshire, England, on the 15th of March, 1832. Felix Boulton and his family settled in Ancaster on coming to Canada and William was educated

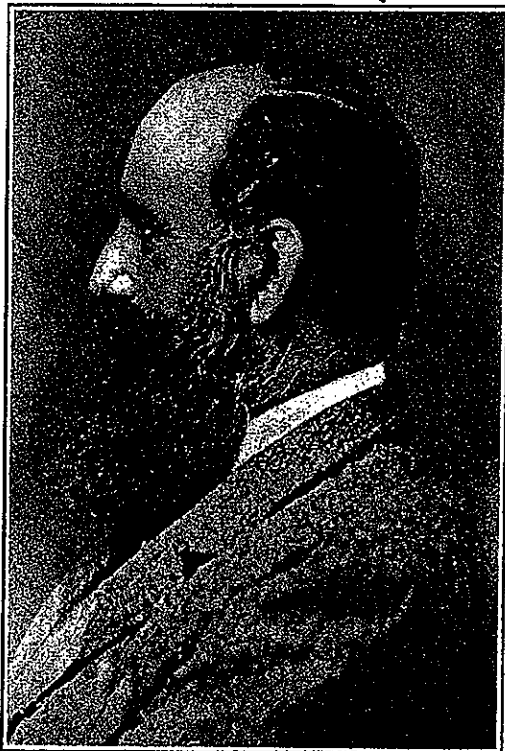

at Dr. Tassie's School in Hamilton, later being apprenticed to John G. Howard, P.L.S. and C.E., in Toronto, becoming a P.L. Surveyor on January 5th, 1855 afterwards having a position as Civil Engineer on the Great Western Railway.

In 1864 he went to India as Chief Engineer of the Madras Railway retiring in 1882.

Mr. Boulton married Marian Mulock, daughter of the late Dr. Thomas Homan Mulock and sister of Chief Justice Sir William Mulock and Mrs. G. W. Monk, of Toronto. He died in Toronto in November, 1902. The children of this marriage were Alfred, Marian, W. Mulock, Horace, Rosamond

and Gladys the last three still surviving. Five other children died in infancy.